

# Independent PIR infrared detection alarm

## user's manual

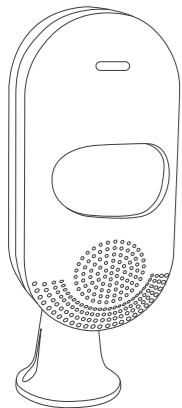

### Product diagram

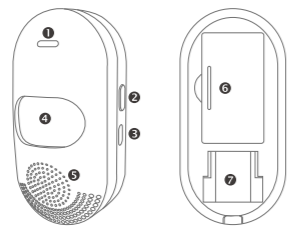

1 LED lights	2 Set key
3 USB power port	4 Detection window
5 buzzer	6 Spare battery compartment
7 Bracket slot	

### First use

#### 1. Mounting brackets

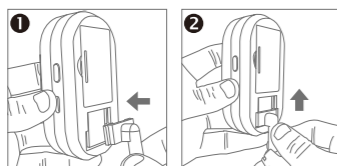

#### 2. Connect to power

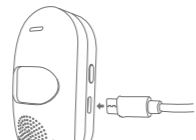

#### 3. Turn on (enter induction alarm)

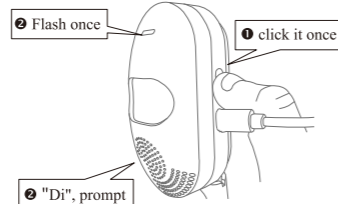

#### 4. Trigger induction alarm

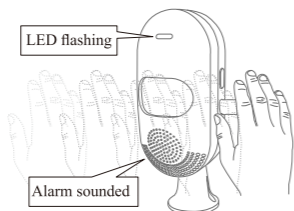

#### 5. Turn off the sensor alarm

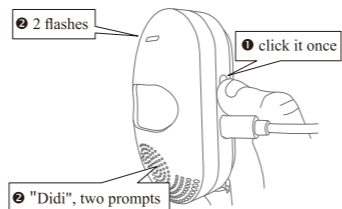

### Mobile app

#### 1. Download app



- Scan the QR code to download the APP.
- IOS: Download the "Tuya Smart" or "Smart Life" at APP Store.
- Android: Download the "Tuya Smart" or "Smart Life" at Google Play.

#### 2. Register/login Tuya Smart

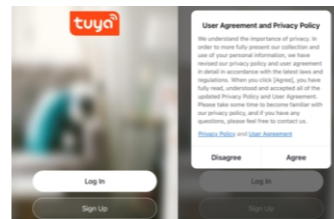

#### 3. Network configuration with mobile phone (two methods)

##### Method 1: Wi-Fi quick connect

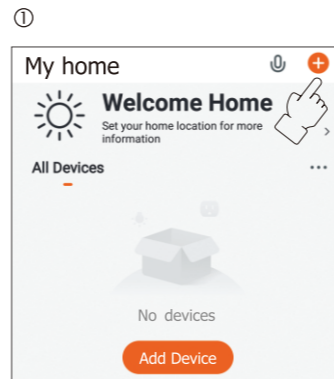

2

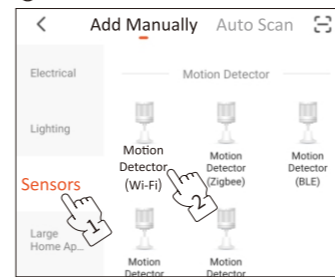

3

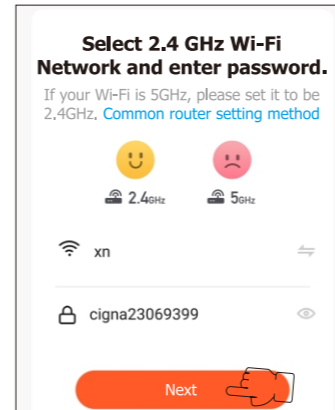

4

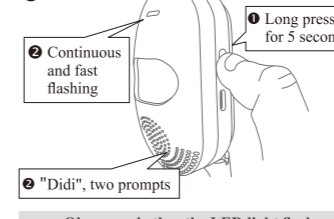

Observe whether the LED light flashes quickly. If it is not flashing quickly, press and hold for 5 seconds.

5

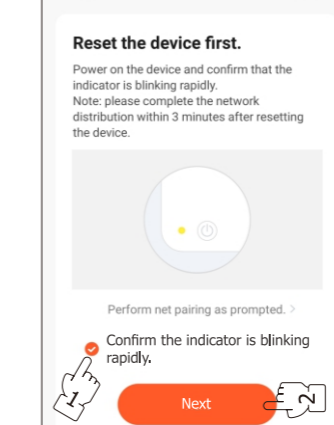

6

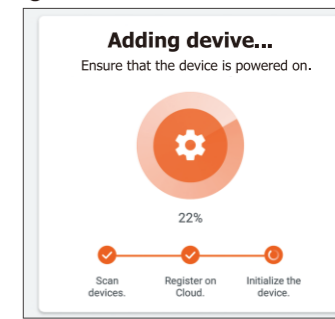

7

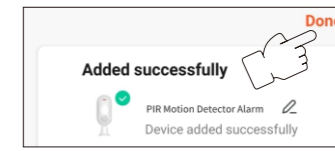

Connection failed, please select hotspot network configuration mode

### Method 2: Hotspot distribution network

1

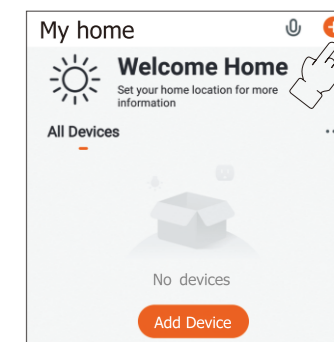

2

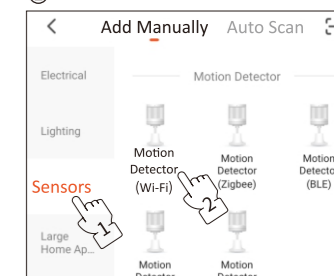

3

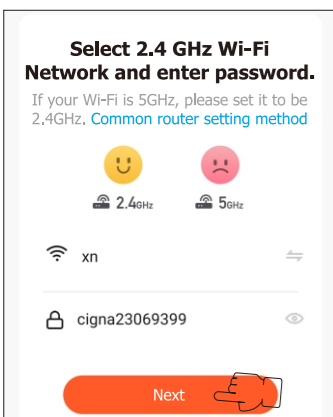

4

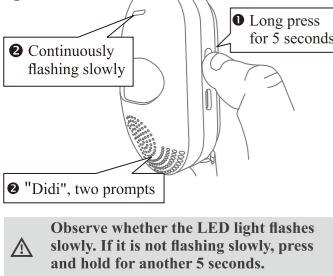

5

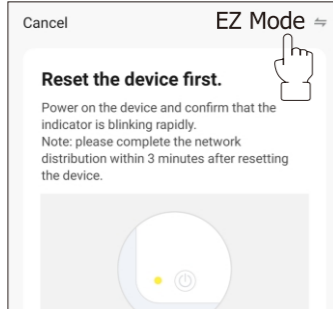

6

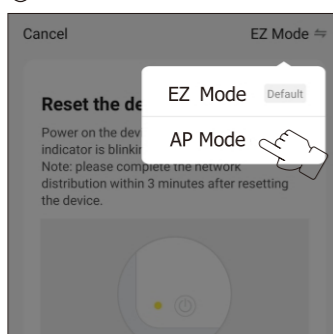

7

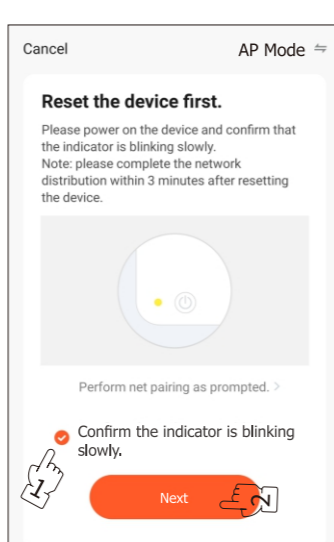

8

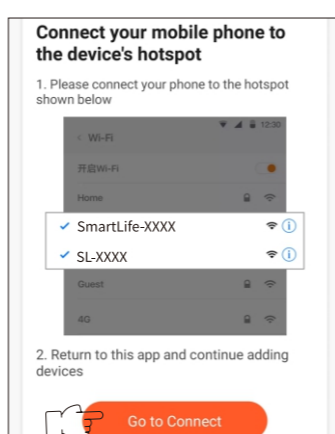

9

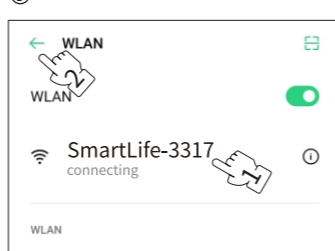

10

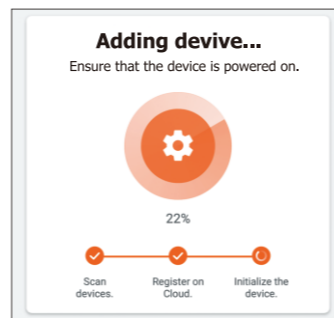

11

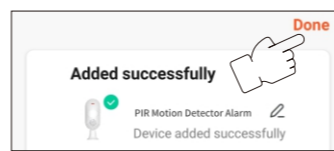

### Working status selection

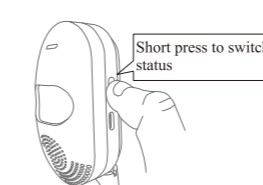

Prompt sound	Alarm lamp	Status
Di	Blink 1 time	Turn on sensor alarm
Didi	2 flashes	Turn off the sensor alarm

### Installation

#### 1. Installation method

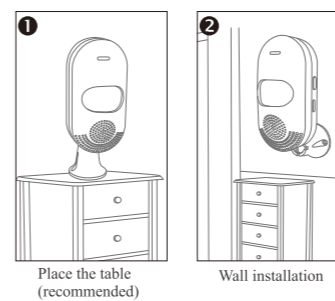

#### 2. a fixed way

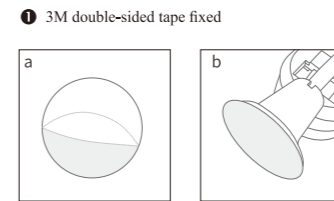

Tear off one side of the 3M double-sided adhesive film

#### 2. Screw fixation

a. Draw a line on the installation position to make the positioning hole. Then hammer it into the expansion pipe as the figure below:

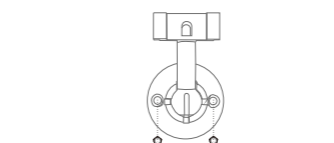

b. Screw in the screws with a cross screwdriver in clockwise direction as the figure below:

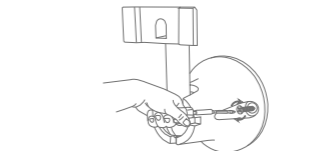

#### c. Shown as the figure below:

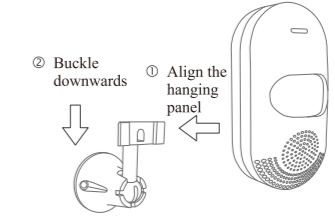

### Common problem

When the battery is dead and the USB is powered, the alarm does not sound (or makes a sizzling sound), just remove the battery and reconnect the USB cable.

When the power of the infrared detection alarm is lower than 20%, the APP will push a low-voltage alarm.

### Detection angle

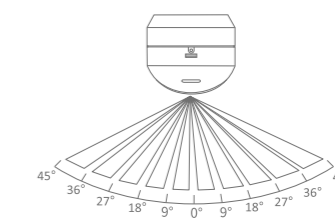

### Technical Parameters

- Main power supply: USB DC5V power supply
- Working voltage: 5V
- Standby current: 20mA
- Alarm current: 60mA
- Alarm sound: < 90dB
- Detection distance: 6 - 9m (Affected by the environment)
- Backup battery: 2 AAA batteries
- Working temperature: -10°C ~ +50°C
- Anti-pet interference: Below 25KG
- WiFi standard: IEEE 802.11 b 2.4GHz